

LEWISIANA

—+OR THE+—

LEWIS .: LETTER.

VOL. VIII, NO 12.

ELLIOTT, CONN., JUNE, 1898.

TERMS: ONE DOLLAR A YEAR.

LEWISIANA

A MONTHLY INTER-FAMILY PAPER.

Its object is to bring all of the name of Lewis and their kin into mutual acquaintance and friendship, to discover for each one his kindred and keep him posted in regard to all their trials and successes in life, and to record for the use of themselves and their posterity the traditions, biography and genealogy of all the Lewises.

TERMS.

One Dollar a year, payable on receipt of the July number. Single numbers, Ten Cents each. Remittance should be by Check or Express Order. If P. O. Money Order, make payable at New Haven, Conn. Advertising rates furnished on application. Address all communications to the publisher.

CARLL A. LEWIS, Elliott, Conn., Box. 24.

LEWISIANA is entered as second class matter at the Post Office at Elliott, Conn.

THE LEWIS LETTER is printed by F. C. Brandy, Whitney's Point, N. Y.

List of the Books of the Lewises.

Earliest Ancestors—When and Where.

- I. Randall, 1765, Hopkinton, R. I.
- II. Benjamin, 1670, Stratford, Conn.
- III. David L., Wales to Philadelphia.
- IV. Richard, 1793, Wales to N. Y.
- V. Richard, R. I.
- VI. Joseph, 1776, Vt.
- VII. Joshua, 1680, Wales to Conn.
- VIII. John, 1661, Westerly, R. I.
- IX. Elisha, Litchfield, Conn.
- XI. George, 1733, Hopkinton, R. I.
- XII. William, 1632, Farmington, Ct.
- XIII. John, 1635, New London, Conn.
- XVI. Benjamin, 1785, Wales to Wis.
- XIX. John, 1640, Wales to Va.
- XX. Levi, 1762, Sussex-co., N. J.
- XXI. Gerardus, 1720, N. Y. City.
- XXIV. George, 1630, Eng. to Mass.
- XXVI. Thomas, 1818, Va. Ky. Mo.
- XXVII. Jariah, 1780, Westerly, R. I.
- XXVIII. Joseph, 1769, N. J.

- XXIX. John, 1721, Amwell, N. J.
 - XXXI. Lewis Llandaff, Wales 1816.
 - XXXIII. Edmund, 1634, Lynn, Mass.
 - XXXIV. Richard, 1706, Providence R. I.
 - XXXV. Robert, 1585, Wales to Va.
 - XXXVI. John, 1634, Malden, Mass.
 - XXXVII. Elisha, 1770-1828.
 - XXXIX. Jesse, 1774, Hopkinton, R. I.
 - XL. Francis, 1713, Wales to N. Y.
 - XLII. Joseph, 1675, Swansea, Mass.
 - XLIII. Samuel, Somersetco. N. J. 1717.
 - XLIV. William 1640 Roxbury Mass
 - XLV. John 1732 Ireland to Va.
 - XLVI. Thomas 1745 New London, Ct.
 - XLVII. Zachary 1692 Wales to Va.
 - XLVIII. Joseph, Wales to Chicago.
 - XLIX. Thomas L., Wales to Ohio.
 - L. William, Coed Wales.
 - LI. John, Holland to Mass.
 - LII. William, Maryland 1637.
 - LIII. Ellis, Wales to Penn. 1708
 - LIV. Evan, Wales to Penn. 1682.
 - LV. Stephen, Llanfynydd, Wales.
 - LVI. John, Hopkinton R. I. 1694.
 - LVII. Enoch, Cheat River Penn.
 - LVIII. Benajah, Providence R. I. 1734.
 - LIX. William, New Jersey 1682.
 - LX. Thomas, Dighton, Mass 1760.
 - LXI. The Shipbuilder Pittsburg Pa.
 - LXII. Marshall, Binghamton N. Y.
 - LXIII. Philip, N. J. to Ohio.
 - LXIV. Benjamin, Farmington Ct. 1729.
 - LXVII. David, Wales to Del. 1800.
 - LXVIII. Aaron, Va. to Ky. 1780.
 - LXIX. Henry, Culpepper-co. Va. 1765.
 - LXXI. Samuel, Plymouth Ct. 1748-1822
 - LXXII. John, Henrico-co. Va. 1640.
 - LXXIII. Tho Buckingham co Va. 1750.
 - LXXXIV. Exum, Edgecombe-co. N. C. 1775.
 - LXXV. Paul, Rhode Island 1770.
 - LXXVI. William, Rhode Island 1760.
 - LXXVII. Benjamin 1812 Oswego N Y.
 - LXXVIII. George 1640 Casco Bay Me.
 - LXXIX. Reuben 1814 Wells Vt.
 - LXXX. Thomas 1630 Saco Me.
- Missing numbers are of Merged Books.

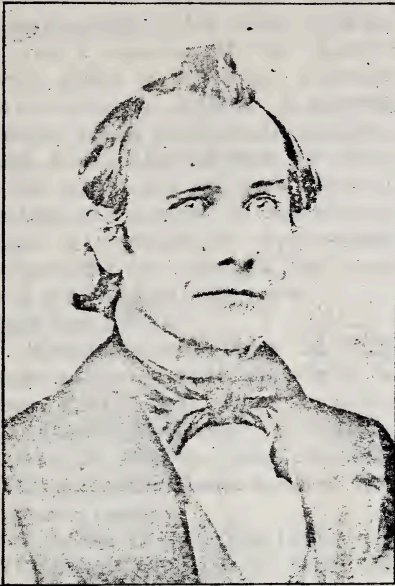

Philo Lewis
son of

William Lewis and Sarah A. Calhoun
son of

Nehemiah Lewis and Esther Lyman
son of

Nehemiah Lewis and Jerusha Gridley
son of

Samuel Lewis and Elizabeth Judd.
son of

William Lewis and Mary Hopkins
son of

William Lewis, of Farmington, Conn.

GENEALOGICAL RECORDS.

Explanations, Abbreviations, etc.

For convenience the records of the various Lewis families are divided into Books and each Book into chapters. At the head of each Book appears the name of the earliest known ancestor of that family. The List of Books is a complete index to the Books as published to this time. New Books will be added from time to time as new branches of the Lewis family

are found. As soon as Books are proved parts of others they will be merged into the Books to which they belong. Each name is numbered when first printed and whenever the name is repeated this number follows in brackets. The abbreviations commonly used in genealogical work are used: a3 b. for born; d. died; m. married; m. (1) first wife; dau. daughter; unm. not married; v. p. see page, etc.

BOOK II.

BENJAMIN LEWIS, Stratford, Ct.

CHAPTER CV.

BY AUGUSTA WHEELER, STRATFORD, CT.

Record of children of Hezekiah and Mary (283 Lewis v p 132 Vol. VIII) Booth concluded.

878.IX. Fanny b. Oct. 26, 1805 d. Sept. 28, 1887 in Wakeman, O., m. June 13, 1830 Isaac Todd. 5 ch.

I. Seth living at Wakeman, O.

II. Mary m. a Haynes, res. Mich.

III. Sarah unm. at Wakeman, O.

IV. Charles d. 1860 in the war.

V. Willard resides Wakeman, O.

879.X. Julia b. July 23, 1808 d. Mar. 11, 1895 in Vermilion, O., m. Apr. 24, 1836 Kneeland Todd twin brother of Isaac above. 3 ch. b.

I. Woodward H. m. Sophia Klein, res. at Vermilion, O. 2 ch.

II. Albert d. 1861 in the war.

III. Lewis H. m. (2) a Rumsey.

(to be continued.)

BOOK VII.

JOSHUA LEWIS, Wales to Connecticut.

CHAPTER V.

BY MARY F. EASTMAN IN "DIO LEWIS."

Friend Barbour's oldest daughter Delecta m. (1820) at the age of twenty, his neighbor's son, Major John C.

Lewis, who had, at that time, assumed the management of his father's farm. He was a member of the Baptist church, gifted in speaking, polished and courteous in manner, a general favorite, and of exceptional promise.

Mrs. Lewis inherited from her father both mental and physical strength, and from her mother, in exceptional degree, a devotion to duty which characterized her through her long life of almost eighty-six years.

They had 5 ch. b.

16.I. Asenath Ann. b. June 12. 1820

became at the age of 15, the wife of a farmer, E. R. Handy, who d. in Iowa.

17.II. Dioclesian b. Mar. 3. 1823 d.

May 21, 1886 m. July 11. 1849

Helen Cecilia Clarke dau. of Dr. Peter Clarke.

18.III. Loran A. b. May 9. 1825.

19.IV. George W. Dr. b. Mar. 24,

1879, Med. Dept. N. Y. Univ.

(1850), a homeopathic physician of Buffalo, N. Y.

20.V. Flora b. Apr. 6. 1833 m. Dr. T.

P. Tisdale.

(to be continued.)

BOOK VIII.

JOHN LEWIS, Westerly, R. I., 1661.

CHAPTER CCLXXVII.

BY GEORGE LEWIS, PROVIDENCE, R. I.

Ch. of Clark J. (2878 v p 134 Vol. VIII) and Roxana (Barber) Lewis.

2909.I. Alice b. Sept. 18, 1860 d. Oct. 1, 1860.

2910.II. Julia Adelaide b. Sept. 25.

1863 m. (1) a Tucker who d. soon after m. (2) William Vinton and has 4 or 5 ch.

Ch. of Henry C. and Angeline (2880 Lewis) Randall.

2911.I Frederick Harris b. Nov., 2, 1861, d. Oct. 28, 1865.

Ch. of George Albert (2883 v p 148, Vol. VIII) and Martha E. (Pfanner) Lewis, b. Providence, R. I.

2912.I. Lillian Gertrude b. Jan'y 23 1880.

2913.II. Maud Evelyn b. Sept. 24, 1881.

2914.III. Dora Alvira b. June 23, 1885.

2915.IV. Abbie Hines b. Feb'y 3, 1891.

Ch. of Albert Reynolds (2885) and Alma E. (Smith) Lewis.

2916.I. Maynard b. Mar. 23, 1887.

Ch. of Frank Everett (2886) and Lottie (Houston) Lewis.

2917.I. Lula Amanda b. May 6, 1881.

2918.II. Bancroft, b. Mar. 12, 1887.

Ch. of Theodore E. and Elizabeth. Church (2888 Lewis) Sweet.

2919.I. Wm. Luther b. Aug. 29, 1868.

2920.II. Theodore Ernest b. Mar. 6, 1874.

Ch. of Eugene Howard (2905 v p 165 Vol. VIII) and Mary Mack. (Neither) Lewis b. Norwich, Ct.

2921.I. Edna May b. May 3, 1882.

2922.II. Minnie Ethel b. Feb'y 21, 1885 d. Dec. 19, 1889.

2923.III. Arthur Howard b. Oct. 17, 1888.

2924.IV. Frederick b. Oct. 7, 1890.

Charles Henry Lewis [2906] had 3 ch. 2 by m. (2) and 1 by m. (3) after his death.

2925.I. Charles Russell b. Oct. 20, 1890.

2926.II. John Harold b. Oct. 24, 1891.

2927.III. Helen Hildred b. May 15, 1895.

BOOK XII.

WILLIAM LEWIS, Farmington, Ct.

CHAPTER CXXV.

FROM TIMLOW'S HISTORY OF SOUTH-
INGTON, CONN.

Record of ch. of Seth (457 v p 165 Vol. VIII) and Rhoda (Cole) Lewis concluded.

Fanny (1025) b. Mar. 1790 m. (1) July 8, 1816 Anson Judd b. Apr. 7, 1787 son of Immer and Rhoda (At-

water) Judd, m. (2) Sept. 28, 1823 Ad-
din Lewis (486 v p 166 Vol. IV for
record.—Ed.)

Rhoda (1026) b. Dec. 10, 1791 m.
Oct. 31, 1810 Dr. Timothy Jones, son
of Isaac and Sybil (—) Jones, b.
1784 (?); Yale 1804, studied medicine.
settled at Southington in 1808. [d.
1841.—Ed]. 9 ch. b.

1049.I. Wm. Henry b. Aug. 20, 1811
m. May 10, 1837 Rebecca Scott
Benoit of Charlestown, S. C.

1050.II. Henry b. Oct. 30, 1812 d. Nov.
10, 1854 m. Mary R. Hull of
Cheshire, Ct.

1051.III. Timothy b. Dec. 26, 1814 d.
Jan'y 1, 1825.

1052.IV. Charles b. Oct. 25, 1817 d.
Dec. 28, 1824.

1053.V. Harriet b. Mar. 16, 1821 m.
Jan'y 17, 1848 Rev. Robert P.
Stanton. 2 ch. b.

1. Harriet b. Mar. 27, 1857.

2. Clara b. May 29, 1859.

1054.VI. Edward b. Mar 21, 1823 d.
Aug. 11, 1839.

1055.VII. Rhoda Amelia b. Aug. 29,
1825 d. July 16, 1830.

1056.VIII. Cornelia b. Nov. 6, 1828 m.
July 29, 1856 John Upson.

1057.IX. Charles Timothy b. Sept. 9,
1830 d. July 29, 1831.

Harriet (1027) bap. Nov. 22, 1801 m.
Feb'y 13, 1814, John E. Benjamin.

Job (1029) bap. Nov. 22: 1801 m.
Dec. 9, 1819 Abigail B. Bristol who
d. June 12, 1827 ae. 28. 1 ch. b.

1058.I. Leontine A. m. Oct. 3, 1842
Ashbel C. Hotchkiss.

(to be continued.)

BOOK XIII.

JOHN LEWIS, New London, Conn.,
1635.

CHAPTER XXX.

FROM ANDERSON'S HIST. OF WATER-
BURY, CONN.

Isaac Booth Lewis (100 v p 20 Vol.

II.) son of Rev. Thomas (13) and Jo-
anna (Booth) P' vis m. May 28, 1770
Miliscent Baldwin b. Nov. 16, 1750
dau. of Jonathan Jr. and Mary
(Bronson) Baldwin. 3 ch. b.

241.I. Polly b. May 22, 1771.

242.II. Miliscent b. Oct. 29, 1773.

243.III. Hannah b. Apr. 8, 1776 d.
Aug. 23, 1777.

Isaac Booth Lewis (100) d. Apr. 29,
1777 and Miliscent m. (2) Dec. 23,
1778 Maj. Phineas Porter b. Dec. 1,
1739 d. Mar. 9, 1804 son of Capt.
Thomas and Mary (Welton) Porter.
He had m. (1) July 12, 1770 Esther
Clark b. June 22, 1735 dau. of Thomas
and Sarah (Strong) Clark. 6 ch. b.
1 by m. (1) rest by m. (2).

I. Esther b. Mar. 1772 m. Levi Beards-
ley.

II. Orrisina b. Nov. 1, 1779 d. July 8,
1781.

III. Sally b. Feb'y 20, 1782.

IV. Ansel b. Aug. 2, 1784.

V. Orlando b. May 3, 1787, d. Jan'y
1, 1836 m. Olive dau. of Samuel
Frost.

VI. Betsey b. Apr. 14, 1790 m. May
20, 1810 Zenas Cook who had m.
(1) Polly Lewis [3.LXXI v p 173
Vol. VIII].

Polly (241) m. Feb. 10, 1793 Daniel
b. Apr. 19, 1772 d. Oct. 29, 1847 son of
Thomas and Mary (Hine) Clark. She
d. July 16, 1811 and he m. (2) Polly
Hitchcock. 7 ch. b. 3 perhaps more
by m. (1).

244.I. Thomas b. Mar. 11, 1794.

245.II. Isaac Lewis b. June 25, 1796.

246.III. Polly Nancy b. Sept. 19, 1799
d. 1811.

IV. Albert Booth } bap. Feb. 7.
V. Henry Edwin } 1813.

VI. James Edward bap. June 26,
1814.

VII. Edward Albert bap. Sept.
1816.

Miliscent (242) m. June 13, 1791.

David b. Oct. 8, 1771 son of David and Huldah (—— Taylor. 3 ch. b. last Canaan, Ct.

247.I. Lewis b. Nov. 3, 1791.

248.II. Chloe b. Feb'y 17, 1796.

249.III. Sophia b. Apr. 13, 1800.

(to be continued.)

CHAPTER XXXI.

BY A. N. LEWIS, NEW BRITAIN, CT.

Record of ch. of Lawrence Stern (181 v p 134 Vol IV.) and Nancy Lucteria (Hull) Lewis of Naugatuck, Ct. 8 ch. b. Naugatuck, Ct.

250.I. Rufus Warren b. Feb'y 9, 1836.

251.II. Frank Stern b. July 8, 1837.

252.III. Dwight Watson b. Aug. 20, 1840.

253.IV. George Lawrence b. July 26, 1841.

254.V. Emma Statira b. Apr. 15, 1843.

255.VI. Jennie Clarissa b. June 5, 1846.

256.VII. Martha Ann b. Aug. 7, 1848 d. Sept. 20, 1848.

257.VIII. Robert Selden b. Jan'y 1, 1850.

(to be continued.)

BOOK XXIV.

GEORGE LEWIS, Barnstable, Mass.

CHAPTER CXXI.

WHO WERE THE CHILDREN OF GEORGE LEWES?

The time has come when it seems necessary for LEWISIANA to take some stand on this question. Deane in his History of Scituate gives one set of children, Savage in his Genealogical Dictionary another while later writers have followed one or both. Mr. George Lewis of Hingham who started the records of this Book in our paper gave the number as ten and then omitted one who undoubtedly was a child of George Lewes. Further as if this was not confusion enough, Thomas (4) son of George (1) has

been assigned in the pages of our family paper no less than three different sets of children. The late Amos Otis Esq., than whom no one was better posted in Barnstable genealogy wrote after careful investigation. "The identity of the names in the families of George Lewes of Barnstable, and Edmund Lewes of Lynn, misled Mr. Deane. He that carefully compares the genealogy of these families will be satisfied that Mr. Deane erred in saying George Lewes had sons Nathaniel, 1645, and Joseph, 1647, born in Barnstable. These names do not occur in the town or church records, nor in the will of Goodman Lewes, though he names all his other children. Mr. Deane also says that Thomas (4), son of George removed from Barnstable to Swansea, and there had Samuel 1672, and Hepsibah 1674, and that Joseph of Hingham (Book XLII v p 27, Vol. VIII) was son of George. These errors have been copied and perpetuated by the many who have undertaken to write the genealogy of the Lewis family.

*** *** ***

In the investigation of the history of Thomas Lewes (4), I have been aided by Thomas Lewis, Jr., Esq., and S. P. Bourne, Esq., of Falmouth. The colonial records, the town and church of Barnstable and of Falmouth, the Probate and the records of the proprietors of Sucknessett have been carefully examined. The result of the investigation is this. he was a son of George Lewes. married and lived in Barnstable as stated, and died in Falmouth after 1703. but these records failed to show where he resided from 1670 to 1677. This gap covers the period when Mr. Deane says he was at Swansea, was Selectman, etc., and had by wife Hannah, Samuel, 23d April, 1673,

and Hepsibah. 15th Nov.. 1674. Mr. Deane's statement of his removal to Swansea is apparently right: but there are other records and other conflicting facts. Thomas Lewis of Lynn (3.XXXIII v p 8 Vol IV), son of Edmund, whose wife was Hannah Baker, removed to Swansea about 1670. I have not space to state all the facts [but for LEWISIANA and its readers the question is of such importance that *all* the facts are essential and the pages of LEWISIANA are open to whomever can produce them.—ED.]. The evidence in my judgment is conclusive, that Thomas Lewis of Swansea was a son of Edmund of Lynn. The subsequent history of his family is known—he was not a son of George of Barnstable."

(to be continued.)

CHAPTER CXXII.

FROM SWIFT'S BARNSTABLE FAMILIES.

Before October, 1636, Goodman Lewes had built a house on Kent street, in Scituate, so named because the residents thereon came from that county, and were known as "the men of Kent." His lot was the first south of Meeting House Lane and contained five acres, and his house built thereon stands No. 18 on Mr. Lothrop's list of the houses built in that town. On the removal of Goodman Lewes in 1639 to Barnstable, he sold to Richard Willis of Plymouth, his dwelling house and lot containing five acres, one acre and three-fourths of swamp, and three acres of marsh ground, and his right to commonage for the sum of £19 sterling.

George Lewes's (1) home lot in Barnstable was the second west of the Hyannis road. The land on the south side of the highway, between that road and Freeman Hinckley's or

old Court House Lane, was divided into five houselots of eight acres each, or four between Hyannis Road and the Railroad Avenue. Mr. Nathaniel Holmes and his sons are the present owners of the Lewes lot. He also owned an acre of meadow on the opposite side of the highway, with the high hill on the north, still known as Lewes Hill. He had ten acres of land in the old common field, now owned by Solomon Hinckley and Alvan Howes, and four acres of marsh at Sandy Neck.

His lots were as good planting lands as any in the east parish. "Ultima die Januarii, 1654"—5, he sold these four parcels of real estate in Barnstable, with his dwelling-house, to Samuel Mayo for £28 5 shillings sterling. He owned three acres and a half of meadow at Mystic Landing granted to him by the town July 26, 1654. This he sold May 27, 1661, to John Thompson.

His great lot is thus described on the records: "Sixty acres of upland more or less lying by ye pond commonly called Rowley's pond, at ye easterly end thereof, running 80 rods easterly, and 120 southerly and northerly, that is to say, from outside to outside." This tract of land he sold to his sons Edward and John in 1652 and some part of it is yet owned, by his descendants. Whether George Lewes ever resided on this land I am not informed. His son Edward's (8) house stood on the northeast of the pond, called at first Rowley's, then Lewes's and now Hathaway's pond.

In 1654, before the sale of his estate to Samuel Mayo, Goodman Lewes had "let and farmed for some certain years," the estate of Mr. Dimmock, whose health was feeble. It appears that he occupied for a number of years the ancient fortification house-

(to be continued.)

CHAPTER CXXIII.

BY A. L. K. TRAVER, LINCOLN, NEB.

Of the ch. of Capt. Josiah and Elizabeth [Lewis (1169) v p 168 Vol VIII] Converse.

Mary (1174) m. Oct. 21, 1773 Julius Shaw of Monson.

Dr. Josiah (1178) m. Isabella Alden a direct descendant of John Alden.

Hannah (1181) m. John Young. ch. 1184.I. Adeline m. her own cousin Alden, a banker and woolen mill owner at Stafford, Ct., son of Dr. Josiah (1178) and Isabella (Alden) Converse.

1185.II. Eliza m. Nathan Washburn: they lived for years at Worcester, Mass., where he owned the Washburn Car Wheel Works.

Sarah (1180) b. May 30. 1779 Stafford, Ct., d. Sept. 5, 1853 Indianapolis, Ind., m. about 1806 William Knight b. 1787 New Salem, Mass., d. Sept. 26, 1852, Poland, Ohio. He was postmaster of Wilbraham, Mass., for 21 years which town he represented in the State Legislature in 1836-7. Sarah (1180) received from her father and mother as a wedding gift a set of china a part of which my mother now has.

(to be continued.)

CHAPTER CXXIV.

BY HENRY STEELE WARDNER, NEW YORK CITY.

Of the ch. of Israel and Sarah [Lewis (1170) v. p. 168 Vol. VIII] Converse.

Shubael (1182) b. Apr. 30, 1766, Stafford, Ct., m. Sept. 15, 1796, Phebe d. Oct. 20, 1835, dau. of Oliver and Zeruah (Bingham) Smith. They resided at Randolph, Vt. 6 ch. b.

1186 Lucinda b. July 29, 1797, d. young

1187 Charlotte b. Dec. 28, 1799.

1188 Harriet b. Nov. 17, 1801.

1189 Sophia b. Aug. 8, 1803.

1190 Shubael b. Sept. 7, 1805.

1191 infant b. July 1, 1807, d.

(to be continued.)

CHAPTER CXXV.

BY BERTHA LEWIS GIFFORD, CHICAGO, ILLS.

I have a record of my branch of the Lewis family, written by my grandfather, going back to George Lewis, a clothier, of East Greenwich, Eng. [With exception of following statement the first part of this record is omitted as containing no additional matter to the records already published. ED.]

Sarah (54 v. p 99 Vol. II) d. Apr. 8, 1727 m. Feb. 14, 1703 Jacob Loring.

Of the ch. of Joseph (44 v. p. 63 Vol. II) whose first wife Sarah Marsh b. July 9, 1681, Sarah (105) b. Dec. 15, 1703.

Joseph Jr. (106) m. July 31, 1760, Hannah b. July 24, 1724, d. June 27, 1786, ae. 62. dau. of Caleb Marsh.

Thomas (107) m. May 12, 1786 Mary Lawson who d. June 12, 1776, ae. 63 years. Of his ch. v. p. 117, Vol. III Sabina b. Jany. 29, 1738; Eunice (570) d. 1836 m. Dec. 4, 1770 James Beal; Mary (572) m. Feb. 4, 1773 Thomas Stodder; Abigail (574) d. 1771.

Paul (108) d. Nov. 15, 1785 ae. 76, m. Hannah Viney who d. Oct. 6, 1786, 8 ch. b.

1192.I. Sarah b. Nov. 25. 1729, m. Apr. 3, 1755, Joseph Leavitt.

1193.II. Paul b. July 6, 1732 m. at Barnstable.

1194.III. Hannah b. July 5, 1734 m. Mar 18, 1756, Joseph Jones.

1195.IV. Urbane b. Jany. 26, 1737, m. 1761 Abigail Jones.

galley 2.

1196.V. Elizabeth b. Oct. 9, 1741, m. Nov. 5, 1761 Consider Jones.

1197.VI. Rachel b. Aug. 23. 1746 m. 1765 Joseph Godond.

1198.VII. Marsh b. Oct. 28, 1749. m. Sept. 30, 1780 Esther Hobart.

1199.VIII. Benjamin b. Dec. 18, 1759.

James (109) m. a Rogers of Marshfield.

Jonathan (110) m. Jany. 2, 1740.
Lydia Stodder. He d. Dec. 3, 1764,
ae. 49. 8 ch. b.

1200.I. Lydia b. Nov. 5, 1740 m. Col.
Asa White.

1201.II. Jonathan b. Oct. 4, 1743 d.
Dec.13, 1751.

1202.III. Israel b. Feb. 28, 1746, d.
Jany. 11, 1752.

1203.IV. Joshua d. Oct. 1748 ae. 10
days.

1204.V. Joshua b. Dec. 2, 1749.

1205.VI. Leah b. Nov. 19, 1752, d.
1829 ae. 75 y. 6 mo.

1206.VII. Bethiah b. Apr. 9, 1756, m.
Lazarus Beal.

1207.VIII. Jonathan b. Oct. 18, 1759,
(record later).

Mary (111) m. May 26, 1735, Knight
Sprague.

(to be continued.)

BOOK XXXIII.

EDMUND LEWIS, Lynn, Mass. 1634.

CHAPTER XXXVI.

BY GEO. HARLAN LEWIS, N. Y. CITY.

Richard (190 v p 169 Vol. VII.) b
Nov. 6, 1802, m by Rev. Mr. Brown,
Nov. 16, 1825, Hannah b Sept. 30,
1804 at Andover, Mass., dau. of Tim-
othy and Susannah (Berry) Farnham
of Andover, Mass.

He was a Cordwainer, settled in
Malden, Mass., where he resided until
his death Jan. 18, 1878. His widow
died there May 25, 1886. His will filed
1878, no. 6652, Middlesex Co. Probate
Records.

In 1832 they adopted by law Lydia
Ann Farnham (Mrs. Lewis brother's
dau.) who was b Aug. 28, 1830. d Nov.
30, 1855, who m July 20, 1850 William
Coffin Peabody and had two children
Elizabeth Frances and George. All

are now dead.

Mr. and Mrs. Lewis had 1 ch b in
Malden.

327.I. Henrietta Farnham b Sept. 8,
1840, m May 3, 1871, James Scales
b Aug. 8, 1830. in Rotherhithe.
London, Eng., son of James
Boughton and Caroline Maria
(Bisley) Scales. They reside in
Malden, Mass., at the Lewis home-
stead on Rockland ave. 1 dau. b.

328.I. Josie Gertrude Lewis b Sept. 5,
1872, m Nov. 12, 1894, Henry Austin
Dunshee.

(to be continued.)

BOOK XLII.

JOSEPH LEWIS, Swansea, Mass.

CHAPTER XVIII.

BY DAVID H. BROWN, WEST MEDFORD.

MASSACHUSETTS.

It has always been a tradition that
Joseph Lewis of Swansea was in the
King Philip's war and was among the
first to fall. Deane's History of Scituate
and Lewis' History of Lynn both
state that such was the fact but it has
been difficult to get any historical
data on the subject. The following
communication taken from the New
England Historical and Genealogical
Register for Jan. 1898 p 145 seems to
be conclusive.

According to Hubbard's Narrative
of the Indian Wars.—"On the 24th of
of June 1675 was the alarm of war
first sounded in Plymouth Colony when
eight or nine of the English were slain
in and about Swansea" but no names
were given.

The Plymouth Colony Records of
births, marriages and burials contain
the following burials at Swansea June
24, 1675 as reported by the town clerk
of Swansea at that time and there are
no other deaths or burials recorded in
Swansea on that day.

The following are the names as recorded:

| | |
|-------------------------|------------------------|
| Joseph Lewis of Swansea | buried 24 June 1675. |
| Robert Jones | " buried 24 June 1675. |
| John Jones | " buried 24 June 1675. |
| Nehemiah Allen | " buried 24 June 1675. |
| William Cohn | " buried 24 June 1675. |
| John Salsbury | " buried 24 June 1675. |
| William Salsbury | " buried 24 June 1675. |
| John Hall | " buried 24 June 1675. |

This record at Plymouth made at that time from data sent by the town clerk seems to settle this interesting question in regard to the names of the first to fall in King Philip's War. See Hubbard's Narrative p 59 of the edition of 1775 also Bliss' History of Rehoboth, Bodge's Soldiers in King Philip's War page 463 and Plymouth Colony Records of Births, Marriages and Burials Vol. I, page 64.

CHAPTER XIX.

BY GEO. HARLAN LEWIS, N.Y. CITY.

The physical memorandum of Charles Lewis (161) of Malden, Mass., of his grt. gr. father, Benjamin (1) is that he was a man of medium height thickset, inclined to corpulency, about 180 to 200 pounds in weight, of great humor and joviality of disposition. His oldest son Benjamin (2) settled in Milford and removed to Lyndeboro. N.H. and died there. His son James (5) settled in Groton and died there. It is supposed that three of his brothers died there also. These five each one was 6 feet in height.

Isaac Lewis was brought up by Benjamin Lewis (13) father of Charles. He was a cooper and removed to Williamstown, Vt.

Sally Martin (115) p 137 Vol. VIII) b Feby. 16, 1862. at Decatur, Newton Co., Miss. m Feby. 2, 1887, Alexander Archable, b Mar. 24, 1862, at Decatur, Miss., son of Archable and Margaret (Jones) Chaney of Newton Co., Miss. They reside at Chunky, Newton Co., Miss. 4 ch b.

175.I. Charles Alexander b Feby. 7, 1888.

176.II. James Frederick b Mar. 17, 1890.

177.III. Oscar Lewis b Dec. 24, 1892.

178.IV. Mary Ella b Jan. 22, 1896.

Mary Ella (116) b Dec. 24, 1865, at Decatur Miss., m Nov. 1, 1885 Thomas James b Oct. 4, 1864 at Decatur Miss. son of Thomas and Harriet (Hollingsworth) Park of Decatur, Miss. They reside in Turnersville, Texas. 5 ch b 1st at Chunky, Miss., 2d at Decatur, Miss., last 3 at Turnersville, Texas.

179.I. Infant dan. b Sept. 30, 1886 d Oct. 24, 1886

180.II. Mary Harriet b Nov. 19, 1887.

181.III. Bessie Lewis b Apr. 2, 1890.

182.IV. Argus Frazier b Sept. 22, 1893.

183.V. Infant dau. b Oct. 28, 1897.

(to be continued.)

CHAPTER XX.

Jonathan (22) is next in this resume of the decendants of Joseph Lewis of Swansea (v p 137 Vol. VIII) whose family record is given on pp 60, 76. Vol. IV.

James (39) record v p 89 Vol. IV and p 118 Vol. V.

Jonathan (29) v p 76 Vol. IV and p 11 Vol. V for partial record of ch. [Will not some of them complete the record?—Ed.]

James (62) v p 89 Vol. IV and p 135 Vol. V. His wife Harriet was dau. of Samuel and Submit (Gilson) Parker. 4 ch b Pepperell, Mass., v p 135 Vol. V for record of all.

185.I. Caroline Crosby b Dec. 25, 1819.

186.II Harriet Lucretia b July 13, 1822.

187.III. Samuel Parker b Nov. 16, 1824.

188.IV. Mary Frances b May 31, 1830.

Samuel Parker (187) m Oct. 4, 1870 at Boston, Mass.. Catherine dau. of Jonas Haskins and Catherine (Marshall) Titus of Detroit, Mich. He was

a lawyer and d Nov. 26, 1882 at Pepperell, Mass.

end.

BOOK XLIII.

SAMUEL LEWIS, Somerset-co., N.J.

CHAPTER XIV.

BY ELLA S. HUNTINGTON, HAMILTON, OHIO.

Susan Ann (79) dau. of David Lyon (28) and Sarah (Voorhees) Lewis, b Baskingridge, N. J., Nov. 11, 1824 d May 29, 1894. at Hamilton, O. m 1845 William Shaffer b May 7, 1819 in Westmoreland-co. Pa. d Oct. 21, 1893 at Cincinnati. O. 10 ch b at Cincinnati, O.

93.I. Sarah Catherine d 1863.

94.II. Ella S. b 1848 m Oct. 7, 1869 in Cincinnati, C. L. F. Huntington son of Joseph Hyde and Eleanor (Foster) Huntington of Norwich, Ct. 3 ch b. Hamilton, O.

1. Hyde Shaffer b 1870 d 1871.

2. Ruth b 1873.

3. Eleanor b 1883.

95.III. Nettie Jane.

96.IV. Lewis Wm. b 1854, was graduated at Yale 1876 m Nov. 25, 1833 at Cincinnati, O., Sarah dau of Harry R. Smith.

97.V. Frank Holmes b. 1856 m Sept. 13, 1883 Alecia Bakewell of Louisville, Ky. a neice of Audubon, the naturalist. They have in their possession "Old Tom" the gun Audubon carried, and also a painting by his own hand. He was graduated at Yale 1877 and received LL. B. from Univ. Mich. in 1881. 4 ch b Avondale, Ohio.

1. Lucy Kennedy.

2. Annie Bakewell.

3. Susan Lewis.

4. Frank Holmes.

98.VI. Frederick David now in Baltimore, Md., a graduate of Yale in 1883.

99.VII. Stanley resides Hamilton, O.,

Yale 1883.

100.VIII. Susan Lewis d 1874.)
101. IX. Willa twin d 1864.) twins.

102.X. Grace Gray m James Ramsey Reeder a cousin of ex-President Harrison.

BOOK LXXI.

SAMUEL LEWIS, Plymouth, Ct.

CHAPTER VIII.

FROM ANDERSON'S HISTORY OF WATERBURY, CT.

Ch of Zenas and Polly (3 Lewis) Cook b first 2 Plymouth and last Salem, Ct., v p 29 Vol. VI for records of all but the first.

12.I. William b Apr. 17, 1802 m 1837 Marietta Plumb dau. of Aaron. 5 ch b.

1. Aaron Plumb b 1838 d 1839.

2. Carlos Wilcox b 1839 d 1841.

3. Geo. Augustus { bap. Sept. 4,
4. Celestia Ashley { 1842.

5. Carlos Wilcox b 1844 (?).

Ch of Zenas and Betsey (Porter) Cook (v p 173 Vol. VIII) b Salem, Ct.

I. Lucian Porter b Mar. 18, 1811 m Oct. 15, 1833 at Waterbury, Ct., Sarah B. dau. of Hawkins Judd, res. Barnwell, S. C.

II. Harriet M. Dec. 9, 1812 m Aug. 14, 1839 Henry H. son of Dea. Samuel Peck of Kensington, Ct. 5 ch b.

III. Catherine L. b July 2, 1815 m Dec. 6, 1837, Augustus son of James Smith of Northfield, Ct.

IV. Mary Elizabeth b Mar. 27, 1818.

BOOK LXXII.

JOHN LEWIS, Wales to Va., 1640.

CHAPTER III.

FROM HISTORY OF THE BENCH AND BAR OF MISSOURI.

Capt. Geo. RoBards (13vp 173 Vol. VIII) b Aug. 5, christened in the Church

of England. August 31, 1760. in Goochland County Virginia. Enlisted Feb. 1777, when 16 years old. for three years in Captain Moses Hawkins' (killed at Brandywine) Company. Colonel Charles Lewis' Fourteenth Virginia Regiment Continental Regulars. Engaged (north of the Potomac) in the battles of Brandywine (was promoted Sergeant and transferred to the Tenth Virginia Regiment), Germantown (wintered at Valley Forge), Monmouth and Stony Point: and when term ended was honorably discharged. He was when 19 years old, Feb. 1780, commissioned Lieutenant by Governor Thomas Jefferson. Colonel Lucas' Fourth Virginia Regiment, State Line, engaged in the battle of Camden, was appointed Captain in Aug. 1781, served under General Lafayette in Virginia. and until the close of the war. He married, 1785, Elizabeth Barbara Sampson dau of Charles Sampson. They moved to Kentucky in 1791, where, in Mercer County, he died testator, 1833.

His grandson, John Lewis RoBards b in Hustonville, Ky., May 8, 1838 is Vice-President of the Missouri Society of the Sons of the American Revolution.

Colonel RoBards, as known to his friends, is a man of courtly, though commanding presence. With a genial disposition he unites a delicate sense of personal honor. His bearing is of that military type which is wont to challenge the attention of strangers. It is not in his nature to seek public position, and yet no citizen is more signally qualified for the higher honors of official station. Though hampered by a misfortune to his vision he has never desisted from arduous application to professional toil. There is a strong pathos in his zealous and lifelong devotion to the ethics of the law. He has been a close and constant student of legal science. No effort can

surpass in tenacity or in fidelity his preparation of a brief, nor can any reverse impair his fortitude. His successes at the bar have proved illustrious as well as substantial. He enjoys a capacity for infinite detail. No item escapes his vigilance. After so many years of busy employment he is never unready for account concerning any past transaction. Mount Olivet Cemetery, the principal adornment and the permanent pride of Hannibal, is his special work, as it will be his enduring memorial, and during a quarter of a century of noble effort in moments of intermission from professional cares he has wrought his benevolence to a standard of admirable excellence. The finest trait in his character is his singularly lofty and unflinching devotion to his wife, his children and his domestic fireside. Conformably he is found richly endowed with purity of thought as well as of action. Remembered as a boy with ruddy countenance and flaxen ringlets trailing on his shoulders, known as a man who has readily and triumphantly breasted the buffets of life, he will transmit to yet later days the untarnished inheritance of a good name and a distinguished record.

BOOK LXXVI.

WILLIAM LEWIS, Rhode Island.

CHAPTER XIV.

BY CAROLINE E. (LEWIS) TARBOX.
BROOKLYN, N. Y.

All that I have ever learned of Abigail Middleton, wife of William (1) is "that she was short in figure, a seventh day Baptist and always wore three strings of gold beads around her neck which were buried with her."

The reference to the capture of the ship Hannah in 1812 (v p 173 Vol. VI), I think a mistake. The English ship Hannah was captured by the Minerva

off New London, in August 1781 by Capt. Dudley Saltonstall. Sir Henry Clinton was so exasperated that he determined to make New London pay for it. On Sept. 5th a fleet of eight ships bombarded Fort Griswold and Fort Trumbull. My gr. father William (2) was on the Minerva at that time and his brother Nathaniel (5) was at Fort Griswold.

BOOK LXXXVII.

PHILIP LEWIS, Portsmouth, N. H.
CHAPTER XIV.

BY GEO. HARLAN LEWIS, N. Y. CITY.

From Genealogy of Glover family.
Capt. Joseph Lemmon Lewis (26 v. p. 158 Vol. VIII) son of Capt. Thomas (19) and Elizabeth (Lemmon) Lewis of Dorchester, Mass., m. Nov. 22d, 1800, Abigail Glover, b. June 21, 1781, in Dorchester, at the Glover homestead, and d. in Boston, May—1860, æt. 79 years dau. of Alexander and Hannah (Pope) Glover of Dorchester. He was a shipmaster and navigator and lived mostly at sea until about the time of his decease. After his death Mrs. Lewis removed with her family, to Boston. She kept the Hancock House at one time, resided several years on Boylston St., opposite Boston Common, removed in 1849 to 21 Franklin Place and in 1857 to Union Park St., where she remained until her decease.

She was an estimable woman: discreet, of sound judgment, of enlarged benevolence; of deep and strong attachments, which extended beyond her own family and immediate collateral relatives, to far off and remote kindred; of vigorous mental powers, and great penetration: of strong and inherent love of ancestry and genealogical investigations. 5 ch. b.

34.I. Hannah b, Nov. 21, 1802, d. Oct. 29 1822.

35.II. Joseph Lemmon b. 1804. and died soon.

36.III. Joseph Alexander b. in 1806, resides in Cincinnati, Ohio. (1867)

37.IV. Thomas May b. July 22, 1810.

38.V. Caroline b. Mar. 4, 1808, resides Union Park St., Boston, (1867).

Thomas May Lewis (37) was a merchant residing in New York City, where in 1842 he m. Mary Harris. 2 ch. b.

39.I. John Saxton d. in N. Y. City in 1859.

40.II. Caroline.

(to be continued.)

BOOK XC.

ELISHA LEWIS, Connecticut, 1770.

CHAPTER XIII.

FROM THE STEELE GENEALOGY.

Susannah (23 v. p. 110 Vol. VIII) b. in Aug. 1781 and Josiah (21) b. Feb. 27, 1778. Josiah's wife, Prudence (v. p. 125 Vol. VIII) b. Mar 14. 1777.

Of the ch. of Allen (22 v. p. 142 Vol. VIII) Naboth Lewis Steele d. Feb. 9, 1849, Allen m. (1) Nov. 1833 Sabra dau. of Joel Dorman of Jerusalem, N. Y. 2 ch.

1. Joel Dorman b. May 1838.

2. John Lansing b. Jany. 1842.

Emily m. (1) Miles Peck and Emeline m. Nov. 1833 Moses Wilson of New Haven, Ct.

CHAPTER XIV.

Record of ch. of Josiah and Susannah (2 Lewis) Steele concluded.

Avery (25) m. (1) Mary Rugg. [Was she dau. of Matthew and Polly (Webb) Rugg of Salem, Ct.? ED.] m. (2) Jerusha Williams. 6 ch. b.

I. Almira b. 1814-5 m. Richard Storiche of Rome, N. Y.

II. Amone b. Sept. 16, 1817. d. May 2. 1847.

III. Eri b. 1820.

IV. Juliet b. 1826.

V. Francis b. 1833.

VI. Bernard b. 1837.

Levi (26) m. Nov. 23, 1811 Elizabeth Kellogg Gilbert. He d. Aug. 5, 1829, by suicide.

Sabra (27) m. Apr. 12, 1805 Uriah son of Jesse and — (Hungerford) Carrington. He was a Methodist preacher and went West.

Amon (28) m. Electa dau. of Amos and Mabel (Squire) Curtiss.

Cynthia (29) m. Feb. 23, 1817 James son of Isaac and Eunice (Carrington) Hull.

George (30) m. Jany. 11, 1824 Lucina dau. of John Belden. He d. July. 8, 1837 and she m. (2) Noble Andrus of Bristol, Ct. Ch.

I. Chauncey.

II. dau. d. ae. 15 years.

BOOK XCI.

FREDERICK LEWIS, Wales to Mass.

CHAPTER VI.

BY GEO. HARLAN LEWIS, N. Y. CITY.

Marcia Lewis (9 v p 95, Vol. VIII) b. Mar. 19, 1806, at Bristol, Me., m. Oct. 20, 1824, in Whitefield, Me., Coker Marble, b. Feby. 8, 1802, in Vassalboro, Me., son of Rev. Coker Marble of Vassalboro. He was by occupation, a marble cutter. They both died in Bath, Me. He d. Sept. 10th, 1882. She d. Dec. 17, 1881. 9 ch. b.

37.I. Sarah b. Nov. 24, 1825, d. May 1st 1882, m. Chessman Hovey Wood; res. Anson, Me.

38.II. Lucia Cooper, b. Jany. 4, 1828, m. Ira Richardson.

39.III. Emily F. b. Nov. 16, 1829, m. Charles M. Cook.

40.IV. Marcia Lewis b. May 4, 1832, m. Howard Lamson.

41.V. Arthur b. June 10, 1834, m. Sarah Wilson and d. Dec. 19, 1856, resided Boston, Mass.

42.VI. Edwin Warren b. Jany. 29, 1837, m. Lizzie A. Ladd, res. at

Waterville. Me., was a deacon in Baptist church many years.

43.VI. Harriet Lewis b. Jany. 23, 1839, m. Albert Hunt, reside Wakefield, Mass.

44.VIII. Hellen Maria b. Apr. 29, 1841, m. Samuel Bailey, reside Amesbury, Mass.

45.IX. Henry Coker, b. Aug. 25, 1845, m. Eliza Blen, reside Waterville, Me.

(to be continued.)

Nuts to Crack.

The name Lewis as a first name sometimes is a family name, more often not, but when used as a middle name usually means kinship with some Lewis line. Which one is the question. With this object in view, the following lists are given:

The list in this issue is taken from "*Men of Progress*" being Biographical sketches and Portraits of Leaders in Business and Professional Life in Connecticut:

Edward Cuffin Lewis b. Welsh Pool No. Wales present head of Farrell Foundry, Waterbury.

Frederick Lewis Wooster b. Dec. 7, 1851, at Naugatuck, Ct., proprietor of Winsted Machine Works and Iron Foundry.

Edwin Lewis Scofield lawyer of Stamford.

Frank Lewis Hungerford, lawyer New Britain.

George Lewis Chase b. 1828, President of Hartford Fire Insurance Co., also President of Congregational Club.

Henry Lewis Brown, b. Mansfield 1842, President of L. D. Brown's Son Co. of Middletown.

Charles Lewis Tiffany, b. Danielson 1812 founder and head of Tiffany & Co. New York.

(to be continued.)

Clippings.

COLLEGE BASE BALL PLAYERS

Edward M. Lewis, formerly pitcher for Williams College, and this year and last in the box for the Boston champions, says: "A player may be very skillful when in his college, but he will find on joining the professional ranks, especially in the big league, how much he has to learn. In college it was a case of speed and curves. The batsman would bite at about anything. In the league it is a case of control. The young pitcher must learn to put the ball where the batsman will have a chance to hit.

"I would advise any young man of backbone who wants to use base ball as a stepping stone for his life's work to go into it. There is good money in it. Then there is the opportunity to visit the large cities of the land without any expense and on the road one's time is practically his own."

DAY OF PRAYER AT BOWDOIN.

Rev. George Lewis, D. D., of South Berwick addressed the students and his appeal was direct to their heroic side, pointing the finger to the work God has laid out for a man to do, and showing that by doing his work rightly one can help the whole world to move in time and tune with God. Religion, he said, is not a sneakingly sordid running to cover from future punishment, nor a passive optimistic resting in the divine embrace such as abnormal children, broken-down men and weak women crave. It is a power to translate God's glorious purpose into concrete fact, sweeping bad kings and bad laws from the earth and putting good ones in their place. Its hope of heaven is not compensation for the sacrifices and sorrows of a religious life on earth. On the contrary, the religious life here and now

is the life that is full of high fellowship with God's purpose for the world.

Getting the Many to Work.

BY REV. ALEXANDER LEWIS, PH. D.

The testimony is quite universal that the work of our churches is done by a few. A scattered dozen or possible score bear the burdens. The paying and the praying is never proportionately divided: but a handful of people must, if the work is done at all, do more than their share.

Before every church the problem is how to bring together the work and the workers. There is more work to be done than there are workers to do it, and many more people who could work than do work. The trouble is not that people won't work, for they will if they are assigned to the right task with the right people.

Index.

The following index for Books 42 and 43, changes in which Books have rendered the Index on p. 196 Vol. VII worthless, and for Books 89, 90 and 91 completes the subject index given at the end of Volume VII. It is sincerely hoped that some means may be devised by which an alphabetical index for the whole work may be published with the completion of Volume IX, next June.

BOOK XLII.

JOSEPH LEWIS, Swansea, Mass.
Number of Chapters.

Records:—

Vol. VIII pp 27, 72, 105, 120, 137, 154,
170, 184.

Joseph (73) p. 27, 137, 184, Vol. 8.
Second Generation.

Joseph (74) p. 28, 137, Vol. 8.

Sybill (75) p. 28, 72, Vol. 8.

Third and Fourth Generations.

Ch. and gr. ch. of Joseph (74).
 Hannah (76).
 Mary (77).
 Benjamin (1) p. 28, 138, 154, Vol. 8
 ch. Benjamin (2) p. 154, Vol. 8.
 Jonathan (3) p. 154, Vol. 8, Elizabeth (4) p. 138, Vol. 8, James (5) p. 154, Vol. 8, John (6) p. 154, Vol. 8, Reuben (7) p. 154, Vol. 8, Mary (8) Esther (9) p. 138 Vol. 8, Samuel (10) p. 155, Vol. 8, Sarah (11) Ebenezer (12) p. 155, Vol. 8.
 *Joseph (78) p. 133, Vol. 8.
 Abigail (79) p. 137, Vol. 8.
 John (80) p. 138, Vol. 8. Ch. *John (124), Lydia (125).

BOOK XLIII.

SAMUEL LEWIS, Somerset-co., N. J.
 Number of Chapters 14.

Records:—

Vol. III p. 132 (Welch Records).

Vol. IV. p. 77.

Vol. VIII p. 73, 106, 120, 138, 155, 171, 186.

Samuel (1) p. 73, Vol. 8.

Second Generation.

Edward (2) p. 134, Vol. 3, p. 73, 138, Vol. 8.

*Benjamin (3).

*Eliphalet (4).

Thomas (5) p. 73, Vol. 8.

Third and Fourth Generations.

Ch. and gr. ch. of Edward (2).

*Isaac (36).

*Samuel (37).

*James (38).

Edward (39) p. 155, Vol. 8. Ch.

*William (59), Sarah (60), Nancy

(61) *Samuel (62), Phebe (63).

Maria (64), *Henry (65), *Edward (66).

*Daniel (40).

Betsey. (41).

Mary (42).

Sarah (43) p. 156, Vol. 8.

Ch. and gr. ch. of Thomas (5).

Jacob (6) p. 73, 156, Vol. 8. Ch.

Joanna (69), Polly (70), *George (71), *Freeman (72), Jacob (73) p. 171, Vol. 8, *Thomas (74) *Peter (75), *John (76), *Samuel (77).

Zephaniah (7) p. 73, Vol. 8. Ch.

John (11) p. 138, Vol. 8. Mary

(12) p. 74, 106, 120, Vol. 8. Thomas

(13) p. 138, Vol. 8, Jacob (14) p.

155, Vol. 8, Anna (15) p. 155,

Vol. 8, *Jonathan (16) p. 155, Vol.

8, Osee (17) p. 155 Vol. 8.

Mary (8).

Sarah (9) p. 138 vol. 8.

Phebe (10) p. 138, 155, vol. 8.

BOOK LXXXIX.

BENJAMIN LEWIS, Truro, Mass.

Number of Chapters. 9.

Records:—

Vol. VIII p. 77, 94, 109, 124, 141, 158, 174.

Benjamin (1) p. 77, vol. 8.

Second Generation.

Sarah (2).

Lucy (3).

*Benjamin (4).

*Joseph (5).

*Thomas (6).

*George (7).

*Moses (8).

Joshua (9).

*Joshua (10).

Eleazer (11) p. 78, 141, 174, vol. 8.

Betty (12).

Third and Fourth Generations.

Ch. and gr. ch. of Eleazer (11).

Lucia (13).

Betty (14).

*Eleazer (15).

Sarah (16).

*Benjamin (17).

Lucy (18).

George (19) p. 78 vol. 8. Ch. Joshua

(24) p. 94, vol. 8, Benjamin (25)

p. 94 vol. 8, Mary (26) Mary (27).

George (28), George (29), George

(30), p. 109, vol. 8, Sophronia

(31), Daniel (32) p. 109, vol. 8.
 Sophronia (33) p. 109, vol. 8.
 Joshua (20) p. 94, vol. 8.
 Susannah (21).
 *Nathaniel (22).
 *Thomas (23).

BOOK XC.

ELISHA LEWIS, Connecticut, 1770.
 Number of Chapters, 14.
 Records.
 Vol. VIII p. 78, 94, 109, 124, 141, 158,
 174, 188.

Elisha (1) p. 78, vol. 8.
 Second Generation.
 Elisha (3) p. 94, 110, 125, vol. 8.
 Third and Fourth Generations.
 Ch. of Elisha (3).
 Marinda (4) p. 109, vol. 8.
 Mary (5) p. 109 vol. 8.
 James (6) p. 109, vol. 8. Ch. Charles
 (11) p. 110, vol. 8, Abbie (12),
 Lizzie (13), William (14), Edna
 (15), Wallace (16).
 Jane (7) p 124, vol. 8.
 Lucy (8) p. 125 vol. 8.

BOOK XCI.

FREDERICK LEWIS, Wales to Mass.
 Number of Chapters, 6.
 Records:—
 Vol VIII p. 79, 95, 126, 143, 159, 189.
 Frederick (1) p. 79, vol. 8.
 Second Generation.
 Frederick (2) p. 79, 95, vol. 8.
 Third and Fourth Generations.
 Ch. of Frederick (2).
 Zilpah (3).
 Reuben (4) p. 126, 143, vol. 8. Ch.
 Frederick (15), Lucy (16), Jane
 (17), p. 143, vol. 8, Marcia (18).
 Frederick (5) p. 126, vol. 8. Ch. Mary
 (19) p. 126, vol. 8.
 Wales (6) p. 126, vol. 8. Ch. George
 (20) Lorenzo (21), Edward (22),
 Horace (23) Alvan (24) Horatio

(25) Walter (26).
 Cephas (7) p. 159, vol. 8. Ch. Mary
 (27), Harriet (28).
 Lucia (8) p. 159, vol. 8.
 Marcia (9) p. 189, vol. 8.
 George (10).
 Peleg (11).
 Mary (12).
 Elizabeth (13).
 Alden (14).

LIST OF THE BOOKS OF LEWISES.

Earliest Ancestors-When and Where

LXXXI. Thomas, 1672, Philspeburg, NY
 LXXXII. Andrew, 1776, New Jersey.
 LXXXIII. Alanson, 1762, New York
 LXXXIV. Valentine, Uister-co. N. Y.
 LXXXV. John, 1640, Roxbury, Mass.
 LXXXVI. Israel, 1769, N. Y. City.
 LXXXVII. Philip, 1650, Portsmouth.
 LXXXVIII. John 1660, Portsmouth.
 LXXXIX. Benjamin, 1728, Truro Mass
 XC. Elisha, 1770, Conn.
 XCI. Frederick, 1760, Wales to Mass.

Contents for June 1898.

| | PAGE. |
|--------------------------------------|-------|
| List of the Books, Tribes of Lewises | 177 |
| Genealogical Records..... | 178 |
| Book 2 Chapter 105..... | 178 |
| “ 7 Chapter 5..... | 178 |
| “ 8 Chapter 277..... | 179 |
| “ 12 Chapter 125..... | 179 |
| “ 13 Chapters 30 and 31..... | 180 |
| “ 24 Chapters 121 to 125(inc)..... | 181 |
| “ 33 Chapter 36..... | 184 |
| “ 42 Chapters 18 to 20 inc. ... | 184 |
| “ 43 Chapter 14..... | 186 |
| “ 71 Chapter 8..... | 186 |
| “ 72 Chapter 3..... | 186 |
| “ 76 Chapter 14..... | 187 |
| “ 87 Chapter 14..... | 188 |
| “ 90 Chapters 13 and 14..... | 188 |
| “ 91 Chapter 6..... | 189 |
| Nuts to Crack..... | 189 |
| Clippings..... | 190 |
| Index..... | 190 |